

# Cogility™ TacitRed™

## Tactical Attack Surface Intelligence

### Summary

Today, over 80% of security breaches<sup>1</sup> originate from threat actors successfully conducting phishing, session, and malware attacks, and exploiting vulnerable internet-facing assets. An organization's external attack surface, including the third parties they work with, is the "soft target" for cyber criminals and nation-state threat actors because already over-stretched security teams have limited operational visibility and are inundated with a deluge of potential exposures, alerts, and threat intelligence noise.

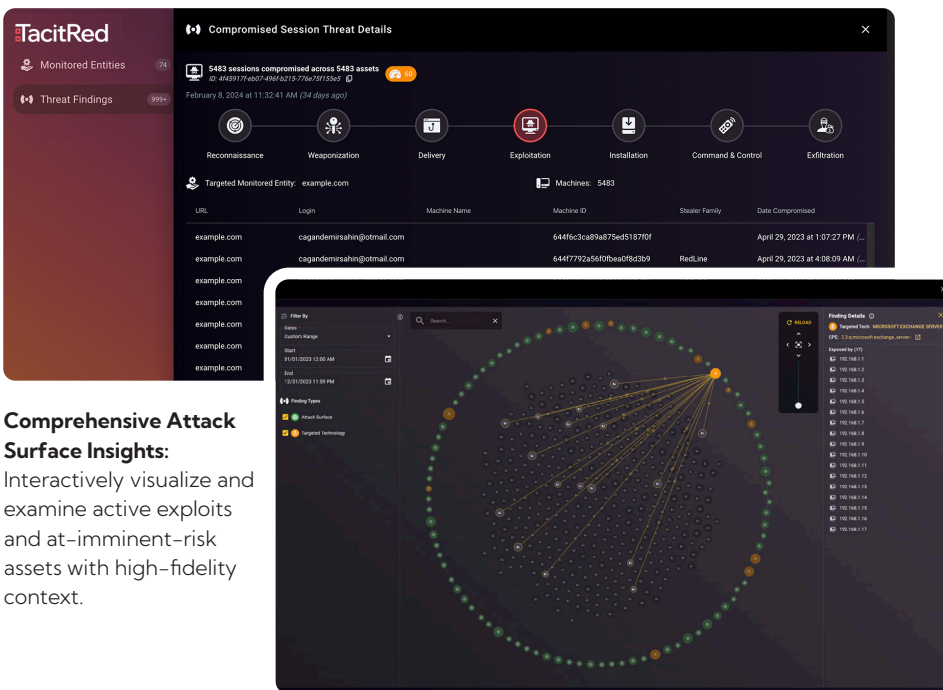

### Comprehensive Attack Surface Insights:

Interactively visualize and examine active exploits and at-imminent-risk assets with high-fidelity context.

### Solution

TacitRed™ empowers security teams to take immediate, decisive actions to mitigate exposures with real-time tactical attack surface intelligence — fully curated, specific, and detailed. Compromised and at-imminent-risk assets are prioritized, visualized, and presented with full context of why they are at risk to accelerate triage and investigation processes. Analysts can instantly examine the threat type, finding, severity rating, and cyber attack chain stage: reconnaissance, weaponization, delivery, exploitation, installation, command & control, and exfiltration. As a result, organizations can optimize resources, mitigate data breach exposure, proactively improve their security posture, and help reduce supply chain risk.

### Benefits

- Immediate time-to-value; enables rapid, decisive, and informed threat mitigation
- Continuously analyzed, active attack surface intelligence; focus on prioritized exposures and threats with full evidence
- Increase security analyst productivity
- Expedite mean time to resolution, attack impact containment, and proactive remediation
- Gain accurate security posture risk insight
- Reduce attacker dwell time and costly data breach exposure
- Obtain true, actionable third-party risk — at scale

## Features

- Constant, pertinent attack surface intelligence — instant, extensive, and at global scale
- Continuous monitoring and analysis of over 18 million U.S. entities
- Interactive, searchable, and filterable attack surface visualization
- Curated intelligence — full context with no need to filter noise or do iterative queries
- In-depth findings categorized by threat type and attack chain stage, prioritized by severity
- Identify 3rd-party cyber risk: agents, partners, acquisition targets, suppliers, etc.

## Inner Workings

Offered as a turnkey SaaS solution, TacitRed continuously analyzes massive streams of internet traffic, and attack signals, and a broad array of threat intelligence sources through its patented Hierarchical Complex Event Processing (HCEP) engine to achieve global attack surface asset-to-entity associations, threat actor activity monitoring, and comprehensive exposure and exploitation visuals and context. TacitRed provides on-demand, tactical attack surface intelligence for over 18 million US companies. Just put in your or a third-party domain to instantly examine curated results. All the relevant information is delivered through the SaaS application and can be integrated into existing tools via API feed.

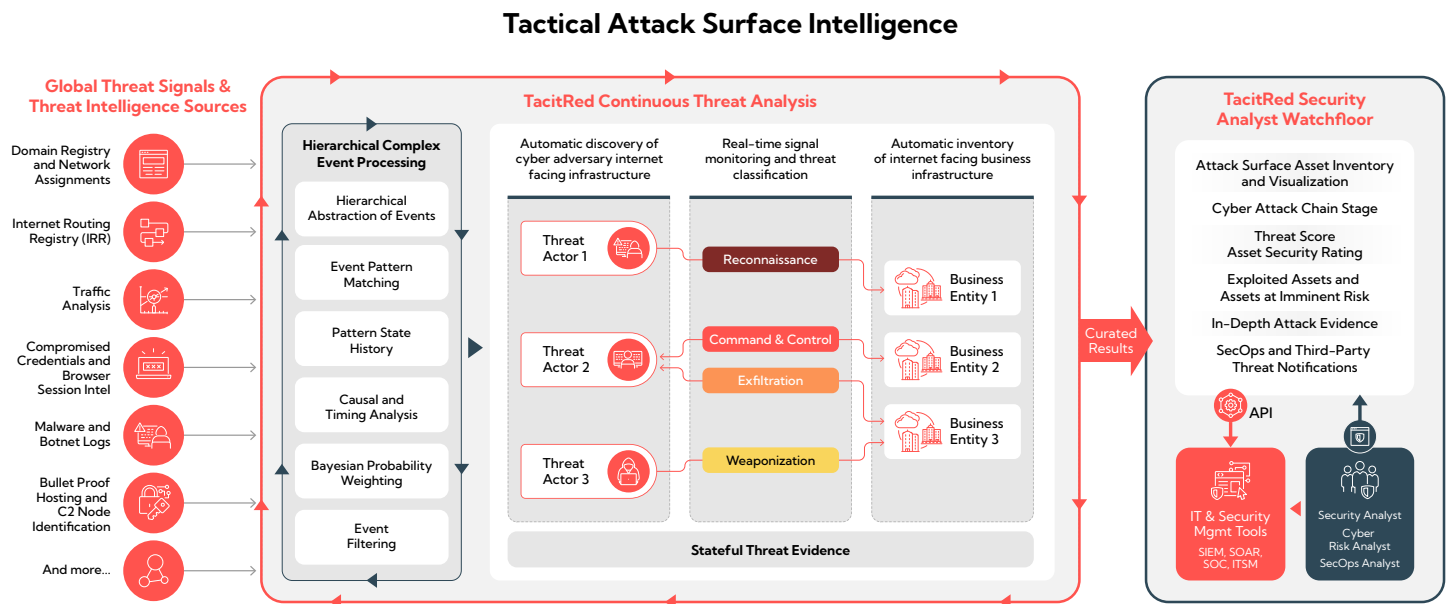

### Cogility TacitRed

15495 Sand Canyon Ave. #150  
Irvine, CA. 92618

Visit [www.tacitred.com](http://www.tacitred.com) to take a tour, request a demo – or better yet, to register to **try TacitRed for free.**

[sales@cogility.com](mailto:sales@cogility.com)  
+1 949.398.0015

